Richmond Record-Herald

VOL. XXVI— SIXTEENTH YEAR | RICHMOND, CONTRA COSTA COUNTY, CAL.—SATURDAY, MAY 5, 1917. | NUMBER 95

New Riots In Russian Capital

School Children Will Farm County Land

SCHOOL BOARD DELAYS DAY OF OPENING UNTIL SEPT.

(Special to Record-Herald)

MARTINEZ, May 5.—That there will be vast crops to be harvested this year and a possible shortage of men to do the work, County Superintendent of Schools W. T. Hanlon is requesting all school boards to postpone the opening of grammar and high schools this summer until September.

Formerly the schools opened the latter part of July or the first part of August.

Students will be expected to devote as much of their vacation time as possible to the harvesting of crops this summer in order to better down the high prices on foodstuffs.

HUGE AUTO SIGN FOR MOTORISTS INSTALLED

A beautifully colored sign-board showing roads, resorts, and mileage between the various towns of the state was installed at the corner of Cutting boulevard and San Pablo avenue this morning by Manager Mose Moch of the Richmond-San Rafael Ferry company.

The map is on a huge signboard 20x10 and is one of the finest in the state according to the Automobile Association.

NOTICE.

At a meeting of the Richmond Home Trading Stamp Association, it was decided that on and after May 1, 1917, they will discontinue giving Home Trading Stamps, and that all full books offered for redemption on or before May 31, 1917, will be redeemed.

(Signed),

RICHMOND HOME TRADING STAMP ASSOCIATION

4-3-3t

GREEKS DENOUNCE CONSTANTINE

AMERICAN RED CROSS WORKERS IN ACTION

NEW YORK, May 4.—Mrs. Henry W. Perry one of the most ardent Red Cross workers instructing her class in the making of bandages. Women are gathering at various hotels and private homes and seriously taking up the study of Red Cross work. Mrs. Perry has organized a class which meets at the Vanderbilt Hotel, N. Y, and learns how to cut and roll bandages and make surgical dressings.

WILL ASK PRES. WILSON TO RECOGNIZE NEW VENIZELOS GOV'T

Actions of King Constantine of Greece in endeavoring to affiliate with the Germans in the present war is openly opposed by the Liberal League of Greeks of this city and other bay towns.

A special press story to the Record-Herald on Thursday told of the secret workings of the Constantine regime in Greece and how it was leaning toward Prussia in the present war.

In a letter to the Record-Herald today prominent Greek businessmen of this city who are first last and always for this country say:

Mr. Hall,
Managing Editor,
Record-Herald.

"We thank you for that little telegram you had in your paper of yesterday in regard to King Constantine of Greece. Now if you want you may put in your paper the news that the Liberal League of Greeks of San Francisco and the bay district will hold a meeting in Eagles hall 253 Golden Gate avenue tomorrow night at 8:00 o'clock denouncing King Constantine and ask President Wilson to recognize the Venizelos regime of the new Greek Republic.

"The speakers for the evening will be H. B. Lister on ancient Greek civilization and on the policies of the Venizelos government; Chas. P. Griffin on the duties of Greeks in America; Pomos Trinodes, Greek speaker on the duties of the Liberal Greeks in our adopted country the United States.

"We will be much obliged to you for publishing this."

BUSINESSMEN.

MAN FALLS FROM STREET CAR: INJURED

Joseph Roebuck, is at the Craven hospital with internal injuries and possible fractured ribs as the result of a fall from a street car at the corner of Standard and Ashland avenues last night.

Roebuck wa simmediately rushed to the Abbott emergency hospital by the car crew and later taken to the Craven. He was attended by Dr. C. L. Abbott. Roebuck lives at East Richmond and is an employe of the Standard Oil company.

AT MT. HELENA.

Master Mechanic E. H. Harlow, accompanied by Chief Clerk W. D. Baker and C. S. Ripley motored to Mt. St. Helena yesterday in Harlow's new Buick six touring car.

GOV'T WATCHES ALL WATER TANKS OVER DESERT SAYS CAMP

Eating ice cream on the desert of the Salton Sea, where once caravan after caravan of pioneers perished for lack of water is something of a novel experience as well as interesting.

Such at any rate is the story which Dr. C. E. Camp, San Pablo physician, who returned from a motor trip to the Mexican border this morning tells.

WATCH TANKS.

The doctor was accosted by a Los Angeles constable near the Mexican border as being a German spy, because he had maps in his possession showing water tanks and water holes where the party might slack their thirst.

"That is what the government is watching carefully" stated Dr. Camp in speaking of the strict scrutiny on water tanks throughout the deserts.

"Our party which consisted of three people had the novel experience of eating ice cream at Pecado Springs in the Salton desert.

"Not twenty feet from us was a poison water hole.

"Guides told us that in the gold rush to California in '49 that caravan after caravan perished at the spot where he had just lunched.

STRICT WATCH.

In speaking of the vigilance at the border, Dr. Camp said:

"Every person coming from Mexico is put under strict scrutiny by customs officers for several days. It is just the opposite on the Mexican side. No one watches you and no one seems to care what you do or where you go."

ENTERTAINS CLUB.

Mrs. Edward Martins entertained the Autumn club at her Winehaven home Thursday evening.

LIBRARY WORK TO BE USED IN SCHOOL

(Special to Record-Herald)

MARTINEZ, May 5.—City Superintendent of Schools W. T. Helms and Principal B. X. Tucker of Richmond are today confering with County Librarian Mrs. Alice Whitbeck and the county superintendent of schools relative to the use of the county library in Contra Costa schools.

P. G. & E. WILL BUILD $17,000,000 PLANT

One of the biggest hydro-electric projects ever undertaken is announc today by the Pacific Gas and Electric company. The company has acquired the water rights of the Mount Shasta Power Corporation on the Pit River and will spend $17,500,000 in the next five years, developing these properties for the production of about 180,000 horse power.

This electrical output will be greater than the combined production of the eleven plants now operated by the company.

DORCAS CLASS HAS ELECTION OF NEW OFFICERS FOR YEAR

New officers were elected by members of the Dorcas Class of the First Presbyterian church, at a meeting at the home of Miss Octavia Norton Thursday evening. They were, Vivian Gross, pres.; Josephine Fuller, vice pres.; Myrtle Best, secretary; Cora Oakley, treasurer. A social committe was appointed comprising Helen Angell and Jessie Lambrech. Those present were Vivian Gross, Myrtle Best, Mildred Best, Josephine Fuller, Cora Oakley, Marie Trowbride, Helen Angell and Jessie Lambrecht.

MRS. PETER HOGAN SUCCUMBS TO ILLNESS

Mrs. Leona Hogan, wife of Peter Hogan Standard Oil employe succumbed to a brief illness at her home in East Richmond last night.

The deceased was 40 years old and a native of this state. She was a prominent member of the Daughters of St. George of Oakland.

The remains have been taken in charge by Undertaker E. B. Smallwood pending funeral arrangements.

"GHOST STORY," SAYS TRACTION HEAD OF S. P. TAKING CAR CO.

"It's a ghost story."

In this wise did W. R. Alberger, vice president and general manager of the San Francisco-Oakland Terminal railways, refer to the report published in a San Francisco morning newspaper today that the Southern Pacific company probably will absorb the Key ferry system.

ILL AT HOME.

H. L. Burton, G. A. R. veteran of this city is ill at his home on the west side with a severe cold.

HOME CLUB.

Mrs. V. A. Fenner entertained the Home Club at her residence on Cottage avenue yesterday afternoon.

RED CROSS NURSE TO ADDRESS RALLY AT LINCOLN SCHOOL

A monster patriotic meeting for the recruiting of several hundred new members to the ranks of the Richmond Red Cross Society will be held at the Lincoln schoolhouse Wednesday evening May 9.

Speakers for the evening will be Marchall Hale, Dr. H. F. Gianella and W. H. Dohrman of San Francisco.

Miss Freida Aiken, talented soloist of this city will render several patriotic selections.

The crack Standard Oil band will furnish the music for the evening.

Efforts are being made by the officers of the society to secure Miss Kathleen Burke, Scotch Rred Cross nurse direct from the Verdun hospitals who recently spoke at the Palace hotel in San Francisco as one of the speakers for the evening.

Rev. Thomas Boyer, pastor of the First Christian church will also speak at the meeting.

All of the working plans of the Red Cross organizations will be fully explained at the meeting by the speakers secured for the occasion.

Officers and members of the society are striving to make the chapter's registration well up into the thousands before calling a halt in their recruiting work.

FOOD PINCH IS NEAR WARNS BRITISH LORD TO U. S. HOUSEWIVES

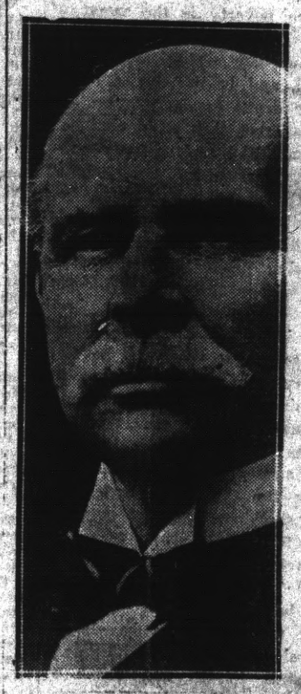

LONDON, May 4.—The British public was solemnly warned by Lord Davenport, the British Food Controller, that the country's shipping was being depleted daily in large volume and that severe privations menaced the nation before the next harvest was reached. Lord Devonport's warning was made in the House of Lords in response to a question by Lord Lamington as to what success had attended the efforts at voluntary rationing and whether the government intended to resort to compulsion.

LAST MINUTE NEWS

PUGILIST AS WHITE SLAVER

James F. Lawlor, former prize fighter and Pacific street saloonkeeper, was released on $1000 bail today by United States Commissioner Francis Krull on a charge of violating the Mann white slave act. He was arrested last night on a telegraphed warrant from El Paso. Preliminary hearing was set for May 16. The bail was furnished by Lawlor's mother and "Spider" Kelly. The woman in the case is said to have figured in a previous charge against Lawlor.

PALESTINE JEWS FEAR MASSACRE

CHICAGO, May 5.—Jews in Palestine are threatened with massacre, according to a cablegram received today by Adolph Kraus of Chicago, international president of the Order of B'nai B'rith. The cablegram was from President Gilbert of the London lodge. Kraus, a lawyer and former newspaper publisher, has appealed to Secretary Lansing to have the attention of the Turkish government called to the report.

NEW POSTMASTER.

H. J. Berger was appinted as Stege postmaster by President Wilson today. Berger succeeds Miss Lillian Carlson who recently resigned the position to enter another profession.

POLICE CLASH WITH PEOPLE AS OUTCOME OF FOOD PRICES

COPENHAGEN, May 5. — Fresh fighting has occured in the streets of Petrograd. Numerous clashes, in which shots were fired, took place between peace agitators and loyal citizens last night, says a dispatch from the Russian capital today.

The peace agitators were set upon by soldiers and civilians and badly beaten. The streets swarmed with people all night and firing could be heard in a number of districts of the city.

COPENHAGEN, May 5 (via London).—A plainer declaration of Germany's peace conditions will be made by Chancellor von Bethmann-Hollweg within a fortnight.

Dr. Karl Helfferich the vice chancellor, announced yesterday that an answer would be made within this time by the chancellor to the interpellations presented by the Conservatives and the Socialists. The chancellor's decision to define Germany's aims was the result of pressure exerted from all sides.

WASHINGTON, May 5.—An official outline of the method by which military registration is to be carried out under the selective conscription bill was made public today with an appeal from the War Department for the voluntary services of state election and other officials, in order that there may be no delay in enrolling and classifying millions of men for army duty. Careful preparation has been made to place the whole task in the hands of civilian officials of the states and to remove every suggestion of military force in putting the measure into effect. The only function of the federal government will be supervision through the office of the provost marshal general.

MISS EPPERSON TO WED REV. F. KENNELL, JULY

Last evening at Miss Wilsey's apartment at the Bedwell Apartments amid the dainty surroundings of wedding bells, bridal processions over rose strewn paths formed by ribbon entwined candle sticks, and fluttering blue birds of happiness, Miss Ruth Epperson, Children's librarian, announced to the staff of the Richmond Public Library, her coming marriage to Mr. Frank Kennell of Berkeley. After the wedding in early July, and an extended honeymoon in Oregon, the couple will return to Berkeley where they will make their home.

TROUT SEASON OPENS MAY 1, 1917

WE ARE PREPARED TO SHOW YOU THE LARGEST STOCK OF FISHING TACKLE EVER SHOWN IN RICHMOND—SEE DISPLAY IN WINDOWS.

SQUARE DEAL HARDWARE CO.

R. B. DOUGALL, Phone Richmond 266 | We Give Home Trading Stamps FREE DELIVERY | R. G. ARMSTRAD 320 Macdonald Ave.

Richmond Record-Herald

Published Every Afternoon, Except Sundays and Holidays by the Record-Herald Company

Sixth Street, near Macdonald Ave. Telephone Richmond 70

FRANK HULL...Managing Editor. G. E. MILNES...Business Mgr.

SUBSCRIPTION RATES:

1 Year.....$4.00 6 Months.....$2.00 1 Month by Carrier..40¢

Entered at the Postoffice at Richmond, Cal., as Second-class Matter.

Independent Democratic

LIBERTY AND HUMANITY

While our fellow citizens of German birth or ancestry have, since the declaration of a state of war between this country and Germany, conducted themselves with a due regard for the law, those of us who love liberty have been disappointed at their utter failure to protest against the horrible crimes of which the Prussian autocracy has been guilty. There were men in this town who actually applauded the butchery of men, women and babies on the Lusitania. Certainly not a single German-American has as yet protested against that murder. We have just received an account of the Belgian deportations, written by that great and philanthropic Englishman, Arnold Toynbee, with an introduction by Viscount Bryce. The case against the Kaiser is proved to the hilt. There has been nothing more shameless since the Babylonian captivity. A half century ago this nation fought a frightful war, the object of which was to redeem this land from the curse of slavery. Yet in this twentieth century the German government—which is the shame and scandal of civilization—has introduced slavery into Europe.

Napoleon never even imagined such crimes as that of which the Berlin government has been guilty in this war. The record is unapproached and unapproachable. The Germans have bombarded unfortified towns, and murdered innocent women and children. They have turned dogs loose on unarmed prisoners. Other prisoners have ben sent to camps in which typhus was raging. Belgians have been subjected to the horrors of hunger and thirst for three days at a time and many of the few who have been returned to their country have died of a result of cruel treatment. Such is German "kultur."

We think that it is about time for the Germans in this country to be expressing their detestation of the crimes committed by the German government. Not for 1,000 years has the world known such enormities. The Germans in Belgium confiscated all the raw material of the country, and also the machinery, and because the miserable people could not support themselves, deported them into Germany, the idea being that thus many Germans might be released for military service. There is not one provision of The Hague agreement to which Germany was a party, that has not been cynically and shamelessly violated. Yet our German-Americans are silent. Some of them have not even yet displayed the flag of the free country of which they are supposed to be citizens. There is not one of them who would for a moment thing of going back to Germany to live. Here they are all the while talking of "personal liberty," and yet they know that it does not exist in Germany. The law of that land is "verboten." Yet these people, who have not declared themselves on the side of Anglo-Saxon liberty—France being only a junior partner, though a glorious one—cintinue to be silent in the face of the most monstrous crimes ever committed against mankind. It would be most cheering to have even a syllable of protest from the German-American against the infamous crimes of which the German government has been guilty.

DEFEAT POVERTY

These are days when men do their hardest work for money, when they scramble and struggle and strike each other down in the effort to reach wealth. And it is not possible to blame them. They are trying to escape from poverty, from a disaster worse than any prairie fire or other physical danger.

Dire poverty is the worst of curses. It combines every kind of suffering, physical, mental, moral, and in the end it means either death or degradation.

The great task of humanity is the abolition of poverty. The great benefactors of humanity are the great industrial organizers of this day, because, in spite of individual selfishness, they are planning production on a scale that will in the end provide for all.

It is worth while to discuss and to realize what real poverty means. If we can realize its meaning, every one of us must be more anxious to relieve, as far as we can, the poverty about us, and especially anxious to work for the social betterment that shall one day wipe out poverty forever.

Poverty means dirt.

The thoughtless and comfortable have a way of saying: "The poor might at least be clean." But cleanliness is a LUXURY; it demands leisure and peace of mind, as well as bathtub, soap, hot water and good plumbing The very poor cannot be clean.

Poverty means ignorance, and it means ignorance handed down from father to son.

Poverty and its sister, ignorance, fill the jails and the insane asylums.

Poverty is the mother of disease, and it fills the hospitals.

Tens of thousands of consumptives alone are murdered every year by poverty. They are too poor to do that which is required to save their lives.

The labor unions and the great strikes, although sometimes unwise and unreasonable, are great blessings to the nation. They compel the worker to get such pay as well feed himself and his children, giving the nation well-fed brains. The Union is the enemy of poverty, and for that reason especially it is an agent for good.

As poverty breeds ignorance, so ignorance breeds poverty. The greatest enemy of poverty is the Public School. Work and vote, therefore, for public school betterment.

Miserable women walk the streets by thousands on cold winter nights—poverty has put them there.

Hundreds of thousands of children are born only to struggle for a few years through a stunted infancy — poverty digs their graves.

For one genius that has fought and conquered in spite of poverty ten thousand have sunk out of sight in the fight against the worst of enemies.

Don't waste time extolling the blessings of poverty—use your energies to diminish poverty's curse, and to improve humanity by giving it the full efficiency which freedom from worry alone can give.

Planting potatoes is one thing, but it is caring for them that drives one almost potato-bug-house.

The stage hero is now afforded an excellent opportunity to prove his prowess.

NOTICE OF SALE OF REAL ESTATE.

WHEREAS, Fattah Din, sometimes known as Pute Dean, of the City of Richmond, County of Contra Costa, State of California, did execute a certain Deed of Trust, dated February 15th, 1916, to Charles J. Crary and L. D. Dimm as Trustees, for the benefit and security of Richmond Savings Bank, a corporation, covering the property hereinafter described, which said Deed of Trust was recorded in the office of the County Recorder of the County of Contra Costa, State of California, the 26th day of February, 1916, in Vol. 262 of Deeds, at page 266; and

WHEREAS, there is now due, owing and unpaid upon the promissory note secured by said Deed of Trust a large sum of money, and default has been made in the payment thereof, both principal and interest, and such default in the payment of said principal occurred within two years from the date of said deed of trust and has continued to date; and

WHEREAS, said Richmond Savings Bank, a corporation, did under and pursuant to a resolution duly passed and adopted by its Board of Directors the 18th day of April, 1917, request and make demand upon said Trustees to forthwith proceed to sell the real property in said Deed of Trust decribed for the purposes therein set forth:

NOW THEREFORE, pursuant to said resolution and in accordance with the terms and under the authority of said Deed of Trust, we the undersigned, as such Trustees aforesaid, do hereby give notice that on Tuesday, the 22nd day of May, 1917, at 10 o'clock A. M., on said day, on Macdonald Avenue in the said City of Richmond, in front of the entrance to the First National Bank of Richmond at the Southwest corner of Macdonald Avenue and Sixth street, County of Contra Costa, State of California, we will sell at public auction, to the highest bidder, for cash, gold coin of the United States of America, all that certain piece or parcel of land situated in said City of Richmond, County of Contra Costa, State of California, and particularly described as follows, to-wit:

Being Lots eighteen (18), nineteen (19) and twenty (20), in Block three (3), as shown and delineated upon that certain map entitled "Map of Nystrom's Addition to Point Richmond," filed in the office of the County Recorder Contra Costa County, California, on the 20th day of March, 1903.

Together with the appurtenances. Terms of sale: cash in gold coin of the United States of America. Ten per cent payable to the undersigned at the fall of the hammer; the balance payable at the office of Richmond Savings Bank, southwest corner of Sixth Street and Macdonald Avenue, Richmond, California, within ten days thereafter (time being of the essence hereof), in exchange for deed, and if not so paid then the said ten per cent so paid to be forfeited and the sale to be void.

Dated this 27th day of April, 1917.

CHARLES J. CRARY, Trustee.
L. D. DIMM, Trustee.

T. H. DeLap, First National Bank Building, Richmond, Cal., Attorney for Trustees.

April, 28. May 5-12-19.

NOTICE TO TAXPAYERS

State and County Taxes for the Fiscal Year 1916-1917.

Office of the Collector of State and County Taxes, Martinez.

Notice is hereby given that I have received from the Auditor of Contra Costa County the Duplicate assessment book for the fiscal year 1916-1917, and

1st. That the taxes on all personal property secured by real property, and one-half of the taxes on real property will be due and payable on the

Third Monday in October,

1916, and will be delinquent on the

First Monday in December

next thereafter, at six o'clock p. m., and unless paid prior thereto, fifteen per cent will be added to the amount thereof, and if said one-half be not paid before the

Last Monday in April, 1917

at six o'clock p. m., an additional five per cent will be added thereto. The remaining one-half of the taxes on all real property will be payable on and after the

First Monday in January,

1917, and will be delinquent on the

Last Monday in April,

next thereafter, at six o'clock p. m., and unless paid prior thereto, five per cent will be added to the amount hereof.

2d. That all taxes may be paid at the time the first installment, as herein provided, is due and payable.

3d. That payment of taxes must be made at the office of the Tax Collector, in the town of Martinez.

M. W. JOOST.
Tax Collector of Contra Costa County.

ASSESSOR'S NOTICE

1917

NOTICE TO TAXPAYERS

All persons, firms, companies, corporations and associations are required to deliver at the Assessor's Office, Martinez, immediately, a statement under oath of all the property, both real and personal, owned or claimed by him, her or them, or in their possession or held in trust for others, at 12 o'clock meridian, on

FIRST MONDAY OF MARCH, 1917

in accordance with the new constitution. Refusal or neglect to make such sworn statement of all property owned or held in trust, will subject the person so refusing or neglecting to make such sworn statement, to the full penalty of the law.

All property owners should see that their property is correctly described on the assessment roll.

Immediate attention is necessary, as work on the roll has already been commenced. Proper blanks may be had at the Assessor's office or at the Richmond Branch of the County Assessor's office, 430 Macdonald avenue.

All statements must be in the Assessor's office on or before the first day of May, 1917.

C. O. MEESE
County Assessor
J. O. FORD
Deputy at Richmond

Mar. 1 to June 1.

"Let Mayer Do It." If you want your old suit made like new, Ring up Phone 452. Cleaning, Dyeing, Repairing or Pressing. Work called for and delivered. Mayer's American Cleaning Works, 1116 Macdonald avenue.

CLASSIFIED ADS

CLASSIFIED ADVERTISING RATES

Lines	2T	4T	6T	12T	24T
3....	$ .25	$ .45	$ .60	$1.00	$1.50
4....	.35	.60	.80	1.35	2.00
5....	.45	.75	1.00	1.75	2.50
6....	.50	.90	1.20	2.00	3.00
7....	.60	1.05	1.40	2.25	3.50
8....	.70	1.20	1.60	2.50	4.00
9....	.80	1.35	1.80	2.75	4.50
10....	.90	1.50	2.00	3.00	5.00

FOR RENT

FOR SALE— 50 foot corner on Cutting Boulevard. All clear. $1500 cash or terms. Address Box J. J. Record-Herald office.

FOR RENT—Two six room and bath flats to let. Rent $15.00. See H. G. Stidham, 163 Washington avenue. Phone Rich. 868. 2-27-tf

FOR RENT—Modern apartment, four large rooms. Bath, wall-bed and garage. See I. Lester, 255 6th St. Phone 180. 4-27-tf

FOR SALE

FOR SALE—Kimball piano nearly new—party leaving town must be sold regardless of price—including beautiful duet bench — a bargain for someone—see at 721 Macdonald Ave. 5-3-6t

GET A HOME—2 lots, 50 foot frontage, close in location and house, street work all paid. Terms can be arranged. Box C. D. Record-Herald office. 3-22-tf

FOR SALE—Modern close in 5-room dwelling on one of the best residential streets in the city. Will sell at a bargain; part terms if disposed of at once. Address Box 46, Record-Herald. tf

FOR SALE—Two lots, 50-foot frontage on 11th St., near Barrett, with modern dwelling in excellent condition, with all conveniences. One of the best bargains in residential close in real estate in the city. Terms reasonable. Address Box 46, Record-Herald. tf

A BARGAIN—Player piano for sale at a bargain. Will arrange terms to responsible parties. No. 15 11th St. 4-24- t

FOUND

FOUND—Purse, owner can secure same by proving property and paying charges at Record-Herald office. 4-23-tf

POSITION WANTED

THE W. C. T. U. of Richmond would like to assist any girl that needs help who will either write or come to see Mrs. G. Wallin, 684 Fifteenth St., Richmond. tf.

HELP WANTED

HELP WANTED FEMALE

An intelligent person may earn $100 monthly corresponding for newspapers; $40 to $50 monthly in spare time; experience unnecessary; no canvassing; subjects suggested. Send for particulars. National Press Bureau, Room 902, Buffalo, N. Y. Apr. 27-Oct-27-'17

HELP WANTED MALE

An intelligent person may earn $100 monthly corresponding for newspapers; $40 to $50 monthly in spare time; experience unnecessary; no canvassing; subjects suggested. Send for particulars. National Press Bureau, Room 902, Buffalo, N. Y. Apr. 27-Oct-27-'17

NOTARY PUBLIC

NOTARY PUBLIC—I make and acknowledge all kinds of legal papers; deeds, mortgages, contracts, leases, etc. Houses to rent; fire insurance. H. G. Stidham, 163 Washington avenue. Phones, office 868, Residence 920. 3-27-tf

EXCHANGES

HAVE you vacant lots that you want to turn over for income bearing residence property. I have a modern five room house and two lots in central section of city, that I would consider exchanging for vacant lots suitably located. In answering give lot and block number, what value of lots are, and whether street work is paid or not. Address Box 184, Richmond, Cal. 2-29-tf

WANTED—MISCELLANEOUS

WANTED—A good piano. Price and terms must be right. For particulars write P. O. Box 601, Richmond, Ca. tf.

WANTED—to hear from owner of good Ranch for sale. State cash price, full particulars. D. F. Bush, Minneapolis, Minn. 5-5-1t

WANTED—Address of Mrs. Dora Oberland, might have remarried. "Important." Address Box 985, Fresno, Cal. 5-3-6t

THE RICHMOND THEATRE

Paramount Pictures

LAST TIME TODAY
WALLACE REID
AND
MYRTLE STEDMAN
—IN—
"THE PRISON WITHOUT WALLS"

SUNDAY VAUDEVILLE
THE MOZARTS—In "Snowed In."
HENRY KING—"The Irish Minstrel."
HALEY AND HALEY—"The Musical Comedy Favorites."
HELEN McKELVEY — Daint Soubrette.
DOUGLAS FAIRBANKS—In "Flirting With Fate."
KEYSTONE COMEDY.
PATHE WEEKLY.

SALARY LOANS

SALARIED PEOPLE PERMANENTLY employed furnished $5.00 to $50.00 without security, delay or publicity, cheapest rates, easiest payments. D. D. Drake, 607 Macdonald Avenue. 4-29-tf

BERT CURRY
UNDERTAKER—EMBALMER
Parlors—37 Park Place
Service Day or Night
Day and Night Phone 429

Auto Service Phone 59R
ARTHUR A. BARBER & CO.
Funeral Directors
Lady Attendant for all Ladies and Children's Cases
263 FOURTH ST.

E. B. SMALLWOOD.
Undertaker—Embalmer
DEPUTY CORNER
727 Macdonald Avenue
Phone Richmond 113

THESE PAINTERS CARRY LIABILITY INSURANCE

ZEB KNOTT
Sherwin-Williams Paints, Stains and Varnishes
All Grades of Wall Paper
Painting and Paper-Hanging
All Work Quaranteed
319 North Seventh Street

Phone Richmond 828
A. BRUNNER
PAINTING, PAPERHANGING AND TINTING
WALL PAPER, PAINTS, OILS AND VARNISHES
1310 Macdonald Avenue

RICHMOND AND SAN RAFAEL FERRY & TRANSPORTATION COMPANY
MARIN COUNTY — CONTRA COSTA COUNTY

Time Table
SUMMER

LEAVE RICHMOND:
Daily, (Except Sunday):—
7:30am; 9:30am; 11:30am;
1:30pm; 3:30pm; 5:30pm.
Sundays:—
7:30am; 9:00am; 10:30am;
12:00 m; 2:00pm; 3:30pm;
5:00pm; 6:30pm; 8:00pm.
LEAVE SAN QUENTIN:
Daily, (Except Sunday):—
8:15am; 10:15am; 12:15pm;
2:15pm; 4:15pm; 6:15pm.
Sundays:—
8:15am; 9:45am; 11:15am;
12:45pm; 2:45pm; 4:15pm;
5:45pm; 7:15pm; 8:45pm.
Subject to change without Notice

Key Route Cars direct to Ferry from all points of Alameda County

Motor Vehicles from Point San Quentin direct to San Rafael connecting with Northwestern Pacific Railroad for all points North.

UNSURPASSED BUFFET AND GRILL SERVICE

For Information Address
RICHMOND-SAN RAFAEL FERRY & TRANSPORTATION COMPANY
RICHMOND, CALIF.
Phone Richmond 231
Phone San Quentin 2

DOCTORS FOR MEN
Everything is PRIVATE AND CONFIDENTIAL.
No extra charges are made for medicines. Consulatation free. Est. 25 years.
DR. T. D. HALL
707 Broadway, upstairs, near Seventh St., Oakland, Cal.

ATTORNEYS-AT-LAW
J. E. RODGERS
Attorney-at-Law
Martinez California

HOT HOME-MADE BREAD
EVERYDAY AT 3 P. M.
All bread, rolls and coffee cake baked in a sanitary oven by a new sanitary process.
BARKER BAKERY
1314 Macdonald Ave.
I. F. BAKER, Prop

Tilden Lumber Co.
PRICE---QUALITY---SERVICE
E. M. TILDEN, President
YARDS—Oakland, Berkeley, Richmond and Crockett
Office and Mill—15th St. and Nevin Ave. Phone Richmond 81

Certificates of Title Notary Public Abstract of Title
Title Insurance Polices Escrows Handled Inheritance tax Appraiser
PATRONIZE HOME INDUSTRY.
Richmond Abstract and Title Co.
Office—Richmond Abstract and Title Co.'s. Building.
Twenty-Second and Macdonald Ave., Richmond, California.
Telephone Richmond 819 CHAS. G. BACON, Manager.

BUILDING MATERIAL, DRAYING, HAY AND GRAIN
PICNIC PARTIES AND MOVING
E. H. Higgins Co.
Successors to Johnson & Braine
Office 400 Macdonald Ave—Phone Rich. 262 Warehouse Phone 448

COAL Draying and Storage
PILLOW BROS.
705 Macdonald Ave Phone 91

SOUTHERN PACIFIC TIME TABLE

Time Table effective January 10, 1917. Subject to change without notice

Leave Richmond	Train No.	West Bound—Toward San Francisco	Arrive San Fran.
6:26 a.m	No. 13	From Portland and North	7:30 a.m.
6:52 a.m.	No. 87	From Bakersfield, Modesto and Martz.	7:50 a.m.
7:08 a.m.	No. 23	From Tonopah and Reno	8:10 a.m
8:15 a.m.	No. 41	From Livermore and Vallejo	9:10 a.m.
8:35 a.m.	No. 19	Stop let off passengers from east Ogden	9:30 a.m.
9:10 a.m.	No. 1	Stop let off passgrs from east Chepenne	10.10a.m.
9:19 a.m.	No. 81	From Tracy,Calistoga and Santa Rosa	10:10 a.m.
10:15 a.m.	No. 45	From Sacramento	11:10 a.m.
10:37 a.m.	No. 47	Stops let off passengers, North Davis	11:30 a.m.
12:15 p.m.	No. 49	From Los Angeles, Modesto, Martinez	1:10 p.m.
12:25 p.m.	No. 127	Except Sunday From Port Costa	1:30 p.m.
3:32 p.m.	No. 29	From Sacramento	4:30 p.m.
4:48 p.m.	No. 15	Stops let off passengers from Portland	5:50 p.m.
5:05 p.m.	No. 43	From San Ramon and Santa Rosa	5:50 p.m.
5:21 p.m.	No. 129	From Avon and Martinez	6:30 p.m.
5:41 p.m.	No. 21	From Gerber, Sacramento	6:30 p.m.
6:56 p.m.	No. 5	From Chicago	7:50 p.m.
7:59 p.m.	No. 83	From Bakersfield, Modesto and Martinez	8:50 p.m.
9:45 p.m.	No. 209	From Colfax, Sacramento & Way	10:40 p.m.
6:47 p.m.	No. 27	From Sacramento	7:50 p.m.
10:15 p.m.	No. 85	From Fresno, Newman and Martinez	11:20 p.m.
4:15 p.m.	No. 109	From New Orleans, Los Angeles	5:10 p.m.

Leave San Fran.	Train No.	East Bound—From San Francisco	Arrive Richmond
11:40 p.m.	No. 86	For Bakersfield, Martinez	12:31 a.m.
6:20 a.m.	No. 28	For Sacramento and Dunsmuir	7:10 a.m.
6:20 a.m.	No. 36	For Martinez, Newman and Fresno	7:16 a.m.
7:20 a.m.	No. 22	For Sacramento	8:08 a.m.
8:00 a.m.	No. 42	For Calistoga, Santa Rosa, San Ramon	8:46 a.m.
9:00 a.m.	No. 84	For Martinez, and Bakersfield	9:46 a.m.
9:00 a.m.	No. 24	For Tonopah	9:54 a.m.
9:40 a.m.	No. 126	For Port Costa	10:28 a.m.
10:20 a.m.	No. 20	For Ogden and Chicago	11:09 a.m.
10:40 a.m.	No. 8	For Martinez, Bakersfield, Los Angeles	11:30 a.m.
11:40 a.m.	No. 14	For Sacramento, Dunsmuir and North	12:31 p.m.
12:40 p.m.	No. 120	For Martinez and Avon	1:33 p.m.
1:40 p.m.	No. 10	For Sacramento and Chicago	2:32 p.m.
3:00 p.m.	No. 46	For Oroville, Sacramento	3:48 p.m.
3:40 p.m.	No. 44	For Calistoga, Santa Rosa, Livermore	4:30 p.m.
4:00 p.m.	No. 50	For Tracy and San Joaquin Valley	4:48 p.m
4:00 p.m.	No. 2	(Flag) Stops for points east Cheyenne.	4:53 p.m.
5:00 p.m.	No. 48	For Sacramento and Oroville	5:50 p.m.
6:00 p.m.	No. 56	For Martinez and Tracy	6:53 p.m.
6:40 p.m.	No. 6	For Truckee, Reno and Chicago	7:33 p.m.
8:20 p.m.	No. 16	For Sacramento and north	9:13 p.m.

H. A STIVER. Agent.

A Gas Range Will Do It

Fry—broil—bake and make your cooking more successful.
It will lessen your labors about the house.
Yes! It will be more economical too.

Don't delay:—
Selecting a Gas Range.

See Specials on Display by Local Dealers.

Pacific Gas and Electric Co.
13th and Clay Sts., Oakland Lakeside 5000
Branch Office: 709 Macdonald Ave. Phone Richmond 831

ANNOUNCEMENT!

Al Schneider has opened the finest tailoring establishment in Richmond, with the latest and most fashionable suitings.

Call at your earliest convenience and see my special offer at

$27.50

Fit workmanship, cloth and finishings absolutely guaranteed.

NOTE—I will truly clean and press your old suit free of charge with your order for a new suit if ordered Saturday May 5.

Al Schneider

422 MACDONALD AVE.

THE CRAVEN HOSPITAL

Conducted by Graduated Nurses

MEDICAL, SURGICAL and MATERNITY CASES.

Baby Incubator Installed. Received under the care of their own physician.

10th & Clinton Phone 854

FREE

If you are ill you should try this 3 DAYS TREATMENT — FREE! by DR. DUNNE FAY WOO, the most eminent Chinese Specialist, now located in Oakland. Will undertake to cure the most stubborn diseases, no matter how long standing. For 20 years Dr. Woo practiced in San Francisco. AMONG THE CHINESE ONLY.

DR. WOO recently cured Martin Madesko, 1817 Harrison St., Oakland, of rupture of 7 years' standing. He was treated by the best physicians and as a last resort an operation was suggested. He then came to us. In 9 days we took off his truss and he went to work.

Consultation and diagnosis free. Office Hours: 9 to 6. Sundays 10 to 12

DR. SING HERB CO.

491 10th St., Near Washington St. Oakland, California.

O. R. Ludewig

HEREBY ANNOUNCES HIMSELF AS A CANDIDATE FOR

Councilman

Election May 14, 1917

BARRETT SANATORIUM

Ninth Street and Barrett Ave.

New and Modern Trained Nurses

Management of MISS K. HULL

E. G. LLOYD, Proprietor

NEW MUSIC STUDIO

Mrs. Clinton B. Smith, announces the opening of a studio for voice culture at 416 Bissell Ave. Telephone Richmond 227 J. *

H. O. Watson

HEREBY ANNOUNCES HIMSELF A CANDIDATE FOR THE OFFICE OF

Councilm an

OF THE CITY OF RICHMOND

Election May 14th, 1917

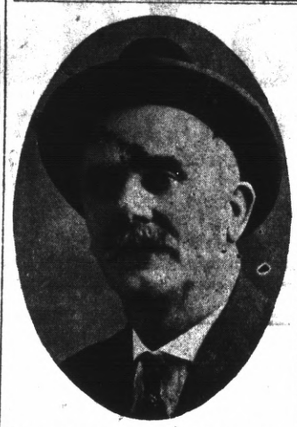

Keep Down Taxes and Protect Home Labor by Electing

R. H. CURRY

CITY COUNCILMAN

at

General Election Monday, May 14th

Richmond Market

510 MACDONALD AVENUE

Central Market

1124 MACDONALD AVENUE

O. R. LUDEWIG, PROP.

THE MARKETS OF QUALITY

LOWEST PRICES——PROMPT DELIVERY

Beef, Best Steer Quality

Prime Rib Roast	22c lb.
Shoulder Roast	15c lb.
Pot Roast	15c-18c lb.
Boiling Beef	12½c lb.
Corned Beef	12½c lb.
Sirloin or Round Steak	22½c lb
Legs of Lamb	22½c lb.

Veal, Choice Milk Calves

Leg Veal	18c lb.
Shoulder Veal	15c lb.
Veal for stewing	15c lb.
Fancy Fresh Dressed Poultry	25c lb.
Eastern Sugar Cured Hams	28c lb.

Compare our regular prices with some of the special prices offered by others and you will find that you will SAVE MONEY by trading with us. We excel both in price and quality. Give us a trial and be convinced.

With the Churches

FIRST CHURCH OF CHRIST, SCIENTIST.

Sunday service at 11 a. m.; Sunday school at 9:30 a. m.; Wednesday evening testimonial meeting at 8 o'clock in the Richmond Club, Nevin avenue, corner 12th street. Free Reading Room with Circulating Library in the Berry building, Macdonald avenue, corner 8th street, open every afternoon from 2 to 4 o'clock, and Friday evening from 7 to 9.

OUR LADY OF MERCY CATHOLIC CHURCH

Richmond avenue between Santa Fe and Martini street; Rev. Father John L. Collins. There will be first mass at 9:00, followed by Sunday school in charge of the Presentation Sisters; second mass at 10:30; evening devotion at 7:30

CHURCH OF ST. MARK THE APOSTLE

Corner of Bissell avenue and Tenth street, Rev. P. M. Griffin, pastor in charge. There will be first mass at 9:30 and Sunday school; second mass at 10:30; evening devotion at 7:30 p. m.

UNITARIAN CHURCH.

Sixth street, next to postoffice.

Frank R. Kennell and Edgar M. Burke, ministers.

10 a. m.—Sunday school.

11:00 o'clock Sermon by Mr. Kennell.

FIRST METHODIST CHURCH.

Rev. John C. Gillette, pastor.

10:00 a. m. Sunday school, Mr. Bert E. Scoble Supt. Young people are well taken care of.

11:00 a. m. Morning Worship.

Sermon by the Minister, "Four Estimates of a Man."

6:30 p. m. Epworth League Devotional Meeting. Topic, "Boy Dreamers as World Builders."

7:30 p. m. Evening Worship, Sermon topic, "The Leader's Call to Men."

The call of the nation today for young men brings this topic to notice. All young men are specially invited to hear it.

Wednesday night, 9th inst. will be "Roll Call" for the members of the church only.

Every member is expected to be present without fail. A little music, short talks, light refreshments, and very good time for the family of members of this church. You will not forget the date, Wednesday instead of Prayer meeting.

ASSOCIATED BIBLE STUDENTS.

The Associated Bible Students will give a free lecture on Bible topics every Sunday at Pythian Hall on Fifth street near Macdonald avenue.

Robert Lautjian of Berkeley will speak Sunday, May 6th on "God's glorious visit to earth at hand to last for one thousand years."

The public are cordially invited to hear this heart cheering message of the hour from God's Own Word.

Seats free. No collection.

WESLEY M. E. CHURCH.

Ninth street and Nevin avenue.

Rev. Frank Linder, pastor.

Prof. J. Plunkett Dillon, Music director.

The morning worship begins at 11:00 a. m. The Vesper service is at 7:45 p. m. The pastor will speak at both services and the usual good music has been prepared.

Sunday school, the children's church, begins at 9:45 a. m., directed by Mr. Richards. Attendance last Sunday was at the high mark but with our new equipment new scholars will be cared for.

Epworth League meeting for the young people will begin at 6:45 in the League room. Directed by Mr. Hosking.

The improvement work now under way will not interfere with the regular activities of the church.

All mid-week meetings will be as usual.

This church is open every day in the week as well as on Sunday, and attempts to serve the community needs in every helpful way.

FIRST CHRISTIAN CHURCH.

Sixth street and Bissell avenue.

Rev. Thomas A. Boyer, pastor.

All services of this church, Sunday, including Sunday school and Christian Endeavor will be held at Bank Hall — over the Mechanics bank, at 8th and Macdonald Ave.

Morning sermon topic, "The Inevitableness of Christian Faith."

Evening services will be semi-patriotic in character and will include among other interesting features, the singing of "America" by the audience, "My Own United States" by Miss Marguerite Knoble, a cornet solo by Miss Esther McKee, a special chorus by the choir, a solo by Mrs. Taylor Johnston, and a special address by the pastor, Rev. Thomas A. Boyer, on "The God of the Stars and Stripes."

The public cordially invited.

At the close of the evening service a short reception will be tendered to Joseph Lee, a prominent member of the choir who is leaving on Monday to join the U. S. Navy.

TRINITY EPISCOPAL CHURCH.

Rev. B. J. Davis, acting pastor.

Corner Washington and Nicholl avenues, Point Richmond.

9:30 a. m.—Sunday school in Moose hall.

10 a. m.—Sunday school at the church.

11:00 o'clock services.

Monday 7:30 p. m. Choir rehearsal at the church.

Tuesday, Ladies Guild meets at church parlors at 2:00 p. m.

CALVARY BAPTIST CHURCH.

Rev. Carl Bassett, pastor.

Two special services by Rev. Chas. Waehlte next Sunday.

The Bible School commences at 9:45 a. m.

At 11:00 a. m. Mr. Waehlte will preach on the subject: "The Signs of the Times."

The communion service will be held at 12:00 o'clock.

The Juniors will meet at 2:30 P. M.

The B. Y. P. U. session begins at 6:30 p. m.

The Intermediates meet at 6:30 p. m.

At 7:30 Mr. Waehlte will preach his closing sermon on Revelation illustrated by the large chart covering one side of the church room.

Don't miss these great services Sunday.

The church has secured more benches to accomodate the people Sunday nights.

Prayer meeting next Wednesday night at 7:30 p. m.

FIRST BAPTIST CHURCH

Washington and Nicholl Ave.

Cloice R. Howd, Pastor.

11:00 a. m. 'The Place of Peace.'

7:45 p. m. "Why Christ Died."

10.00 a. m. Bible Study.

Thursday, 7:30 p. m. Prayer Meeting and Bible Study in John 1:1-18. You are invited.

PRESBYTERIAN CHURCH.

Bissell avenue and Twelfth street

Rev. Henry K. Sanborne, pastor.

9:45 a. m.—Sunday school. A. H. Poage, superintendent.

11:00 a. m. Divine Worship. Sermon Theme: "The Rainbow Round the throne."

Duet by Mrs. H. H. Poage and Miss Edith Pickett: "Sun of My Soul."

3:30 p. m. Junior Endeavor.

6:30 p. m. Y. P. S. C. E. Subject "Love."

7:30 p. m. Evening worship "A Trip Through South America—from Panama to Parona" illustrated by some stereopticon slides. Special music by chtildrens choir led by Mr. Wm. Banton.

10:00 Tuesday, Bible Class, Romans Twelve.

AT MARTINEZ.

Miss Laura Meilerup and Miss Louise McLaughlin, school teachers of this city are visiting at Martinez over Sunday.

ENTERTAIN.

Mr. and Mrs. J. M. Jones of this city entertained Mr. and Mrs. M. Kite of Visalia here yesterday.

CALIFORNIA TOWEL SUPPLY CO

Towel service furnished offices barbers and bars. We supply coats and aprons. We furnish the supply—you use it. Cheaper than buying your own. Branch office, Record Herald building, telephone 76. Telephone your order and the man will call on you.

BIFFS, BUNTS AND BOBBLES FROM ALL PARTS OF THE STATE BUSH LEAGUE

COME ON YOU VALLEJOITES.

The Richmond Elks are primed to the noozle with smoke and speed for the Vallejo team which comes here tomorrow.

"Babe" Hollis, former Petaluma pitcher will be the hurlsmith for the Elks.

Hollis is master of the so-called "jump" ball. He can make it go up, down, sideways or turn somersaults. The fate of opposing batsmen is in the palm of his right hand.

Pat McDonough, star backstop for the locals will be on the receiving end during the game. Pat can block anything from a wild pitch to a foul tip and generally it lands in his big leather mit.

"DINK" O'BRIEN CANNED.

Manager Walt McCredie of the Portland Beavers has released "Dink" O'Brien of the team.

GOODBYE REDS.

Goodbye, good luck and soft music for the Modesto Reds. Leslie Blankenship's Santa Fe team goes up against them tomorrow at the river town.

POOR BILL—WE LIKED HIM.

Failure to show ability to stick the full route may finish Bill Burns this week, for with the player limit cut down this year a club can hardly afford to carry a pitcher for his value as a relief man. Burns has been a great man to go in and stop a rally along in the eighth or ninth inning but yesterday makes five times in seven starts so far that he has been chased off the hill.

STUMPFF IS FAST.

Willie Stumpff, former busher is showing a clean pair of heels to infielders in the oCast League Stumpff is playing with Portland this year. He bats .334 and fields .614.

"POP" IS THERE.

"Pop" Arlett saved the day for Bill Burns in the Oak-Beaver game at Portland yesterday.

"Pop" went in in the fourth inning and struck out three of Portland's heaviest hitters. Then he too slumped and Charley Pruiett was called upon for exercise.

DIAMOND NOTES

TROLLEY LEAGUE.

"Boston Bill" James, six feet something in his soxed feet, and Tom Hickey of Santa Clara, also six feet something, will be the main attraction at the opening of the Trolley League game of the season at Buffalo Park Sunday afternoon. Sacremento will have the same club on the field that opposed Marysville last week and will be used to high-class pitching, "Speed" Martin having given the Demons a lesson in the art of twisting and speeding last week.

But Hickey outpitched Martin last Sunday and, furthermore, he was not at his best, according to his college mates.

BENN IMPROVED.

Manager Otto Dietrich of the locals received word from Eddie Benn crack second baseman of the team today stating hin right leg, which was recently sprained to be much better.

FRIENE IN RESERVE.

Charley Friene will be held in reserve on the Elk bench tomorrow in case he should be needed against the Vallejo sluggers.

AUTREY GOING GOOD.

"Chick Autrey is traveling at a .999 clip at the first station. Nothing gets by the local old field captain.

IMPROVING.

Harvey Christiansen, second sacker for the Elks is improving with each game that he plays.

HEISTER GOOD.

Al Heister at short is a marvel. Time was when fans regarded "Mickey" Childs as the fastest short stop in these parts because of his lightning movements, but Heister has Childs far outclassed.

WORLD'S ONLY SNOW SHOE DANCERS AT T. AND D. SUNDAY

The world's only snow shoe horse dancers will be the headline at the Richmond T. D. &Theater for the Richmond T. & D. Theatre for morrow, when Fred and Eva Mozart present snowed in for the approval of the Richmond's patrons. This act is without duplicate in vaudeville and this statement alone assures that the audiences tomorrow will witness an exclusive act.

On the same program is Henry King, "The Irish Minstrel;" a man with a great quantity, personality entertaining with a conglomeration of songs and stories. He also poesesses an effective manner in delivering his witty sayings.

Haley and Haley, the "Musical Comedy Favorites" will present their own conception of vaudeville entertainment and its decidingly pleasing, the way Haley and Haley put it across.

Helen McKelvey, a dainty soubrette, completes the vaudeville aprt of the program with classy songs and dances.

CUTS FOOT.

Miss Julia Hanigan, school student, cut her foot while dancing on the lawn at East Shore park yesterday at the Greek playlet "Ceres" presented by the Richmond High school. Miss Hanigan stepped on a broken bottle.

A WOMAN'S BACK

The Advice of This Richmond Woman is certain value.

Many a woman's back has many aches and pains.

Oftimes 'tis the kidneys' fault.

That's why Doan's Kidney Pills are so effective.

Many Richmond women know this.

Read what one has to say about it:

Mrs. M. B. Down, 443 Tenth St. Richmond, says: "Several years ago I used Doan's Kidney Pills for an attack of lame back and other symptoms of kidney trouble. They helped me in every way. I recommend Doan's Kidney Pills to others who may be suffering from kidney trouble.

Price 50c, at all dealers. Don't simply ask for a kidney remedy—get Doan's Kidney Pills—the usame that Mrs. Down had. Foster-Milburn Co., Props., Buffalo, N. Y.—Advt.

TO DARKEN HAIR APPLY SAGE TEA

Look Young! Bring Back Its Natural Color, Gloss and Attractiveness.

Common garden sage brewed into a heavy tea with sulphur added, will turn gray, streaked and faded hair beautifully dark and luxuriant. Just a few applications will prove a revelation if your hair is fading, streaked or gray. Mixing the Sage Tea and Sulphur recipe at home, though, is troublesome. An easier way is to get a 50-cent bottle of Wyeth's Sage and Sulphur Compound at any drug store all ready for use. This is the old time recipe improved by the addition of other ingredients.

While wispy, gray, faded hair is not sinful, we all desire to retain our youthful appearance and attractiveness. By darkening your hair with Wyeth's Sage and Sulphur Compound, no one can tell, because it does it so naturally, so evenly. You just dampen a sponge or soft brush with it and draw this through your hair, taking one small strand at a time; by morning all gray hairs have disappeared, and, after another application or two, your hair becomes beautifully dark, glossy, soft and luxuriant.

This preparation is a delightful toilet requisite and is not intended for the cure, mitigation or prevention of disease.

For Accurate Glasses Consult

Dr. C. R. Blake

704 Macdonald Ave. (Upstairs)

Open Afternoons and Evenings and by Appointment.

"If They Don't Fit, You Can't Have Them."

SATISFACTION GUARANTEED

Work called for and promptly returned. We know that some people are skeptical and regard the cleaning of soiled articles as uncertain and experimental. Given a trial, we will convince the most skeptical that our finished work looks as good as new.

ELITE CLEANING CO.

265 Fifth St. Phone 528

We Call and Deliver

GUARANTEED REBUILT TYPEWRITERS

All Makes

UNDERWOODS

Model 4—Automatic ribbon reverse $31.50
Model 5—Automatic ribbon reverse $37.50
Model 4—2-color back spacer, pica $40.00
Model 5—2-color back spacer, pica ..... $47.50 to $56.00
Model 3—14-inch carriage $35 to $52.50

REMINGTONS

Model 10—Pica type ..... $37.50 to $52.50
Model 11—Decimal tabulator $40 to $55
Model 11—Decimal tabulator Wahl adding and subtracting attachment $100.00
Models 6 and 7 ..... $115.00

OTHER MAKES

Model 5—Oliver $27.50
Model 2—L. C. Smith, pivot bearing $27.50
Model 2—L. C. Smith, ball-bearing $32.50
Model 2—L. C. Smith, ball bearing, back spacer $35.00
Model 8—L. C. Smith $42.50
Model 2—Monarch $30.00
Models 2, 4, 5 and 6—Smith-premier $15.00
Model 10—Smith-Premier $20.00
Model 10—Royal $35.00

Each machine thoroughly rebuilt and fully guaranteed for one year. Add $2.50 to the above price if sold on terms of $5 cash and $5 per month. Machines sent for 3 days' examination to any point on the Pacific coast, and if not satisfactory may be returned at our expense. Machines rented 4 months for $5. Late models rented 6 months, $7; 4 months, $5. Initial payment applied if purchased.

Send for our new illustrated folder, just off the press.

The Wholesale Typewriter Co., Inc. 330 Market St., San Francisco

Branches in all coast cities

Absolutely

FREE

No Doctor's Fees

THE GREATEST OFFER EVER MADE ON THE PACIFIC COAST.

We will give to any sufferer 10 days treatment of our famous Chinese Herbs at actual cost price according to the herbs you need. Now is your opportunity to get cure as 10 days treatment is generally sufficient to make you well.

Don't let this rare opportunity pass. Hundreds of testimonials from patients who have been permenently cured of various diseases are on file at our office. Call and see the originals. CONSULTATION FREE.

The following is but one among many:

Forestville, Cal., May 20, 1916.

After two years of sickness and five weeks in the hospital, I went to the Dr. Fong Wan Chinese Herb Co. and was completely relieved of KIDNEY TROUBLE, PALPITATION OF THE HEART and other troubles from which I suffered. Mrs. Louisa Martinelli.

DR. FONG WAN Herb Company

848 EIGHTH ST. COR. CLAY, OAKLAND, CAL.

PHONE OAKLAND 3767.

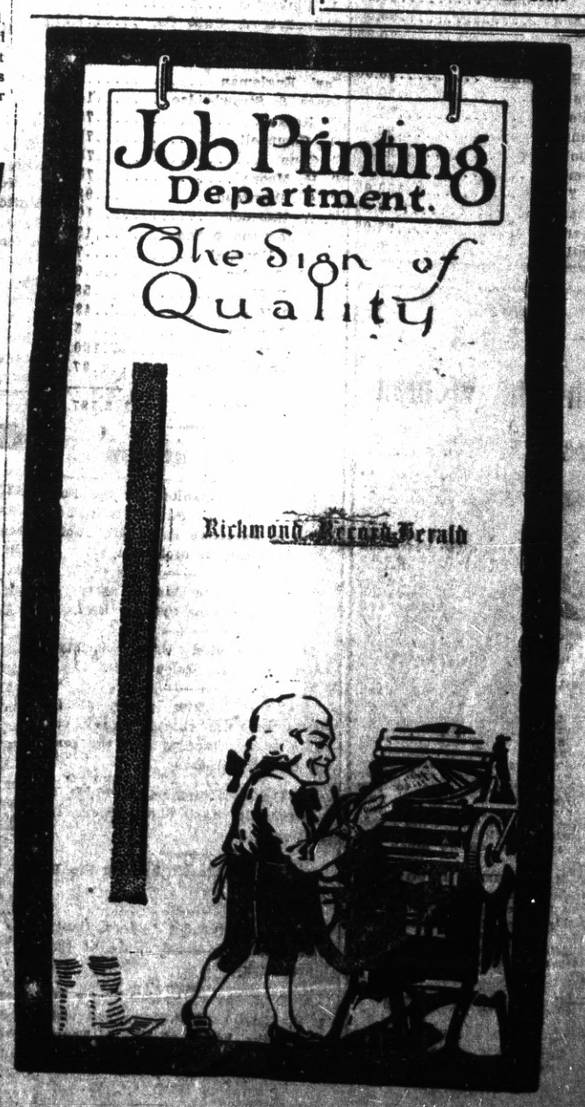

THE STORE FOR EVERYBODY

WATCH THIS SPACE EVERY DAY AND SAVE MONEY

LADIES OVERALLS, The Very Latest $1.50

KOVERALLS FOR THE KIDS.. High Neck and Long Sleeves or Low Neck and Short Sleeves 85c

SUN HATS ..... 10c, 15c and 25c

DRESS GINGHAMS ..... 12½ and 15c per yd.

Meet Me at **The Fair** Save Money

C. C. OLNEY

Phone Richmond 811 731 Macdonald Avenue

SPERRY FLOUR AND RICHMOND ELKS EVENLY MATCHED FOR SUNDAY GAME

Vallejo's Sperry Flour team, prided as the best semi-pro team from Suisun district, comes here tomorrow afternoon to do battle with our Richmond Elks.

Bith teams have corking good infields and pitchers.

In the out gardens are two fence busters Cullen in center field for the Elks and Hobart in right field for the Sperry Millers.

"Tex" Marley of the Vallejo aggregation is said to be a hard nut to crack with a bat. Against are "Babe" Hollis and Charley Friene.

Who willl win is a question fired at many today and is a hard one to answer as both teams look to have an even break.

Sporting critics of Vallejo who have followed the Sperry Flour boys in their two games this season say: "In some games they hit like demons and in others like hitless wonders." Against this uneven record is the the three straight victories of the Elks.

TRIS SPEAKER

premier batsman of baseball who is again setting a dizzy pace. Speaker in the first weeks of of the season is way out in front, leading Cobb by a considerable margin.

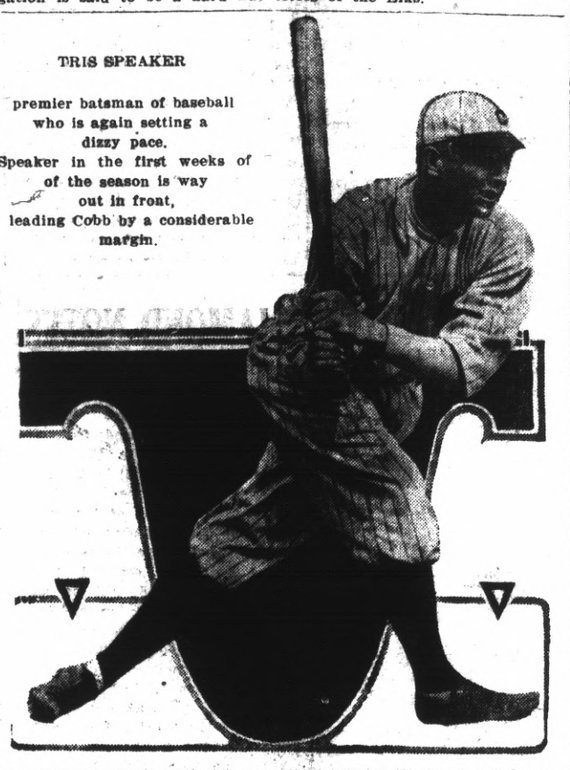

PATRIOTIC BALL IS HELD BY ELKS DRILL TEAM

Nation Guard officers, commanding the several companies on duty in Richmond were the guests of honor at the military ball which the drill team of Richmond Lodge of Elks held at East Shore park last night.

Nothing was overlooked which would make the dance one of the best attended affairs held by the lodge this year. The capable committe which had charge of the evening's affair comprised Chester Prouty, captain of the drill team, Walter Imbach and members of the team. A beautiful electrical display was used during the evening in the playing of colored searchlights on the patriotic decorations about the hall. The electrical display was arranged by Clarence Foote, popular member of the lodge.

Music for the evening proved a hit of the dance.

EPISCOPAL GUILD PREPARES FOR ANNUAL MEET

Ladies of the Trinity Episcopal church have completed preparations for the apron and food sale to be held in the church parlors on the evening of May 15.

On May 19 the auxiliary and its friends will hold their annual picnic at East Shore park.

Officers of the society are anxious for all members to attend the annual auxilliary meeting at the Trinity Cathedral in San Francisco on Wednesday May 9 at 10:30 o'clock. Luncheon will be served at the cathedral while Bishop Sanford of San Joaquin will deliver the principal address of the day.

PRETTY WEDDING CEREMONY FOR SUNDAY

A pretty home wedding ceremony will be solemnized at the residence of Mr. and Mrs. J. H. Gebhart, 345 Santa Fe avenue tomorrow afternoon at which time there daughter Miss Esther Gebhart will become the bride of W. G. Casey, prominent fraternal man of this city.

The ceremony will be performed by Rev. Frank Linder pastor of the Wesley Methodist church.

The couple took out a license at Martinez today at which time Casey gave his age as 29 and that of his bride-to-be as 20.

CLAIMS ALLOWED BY CITY COUNCIL

At the meeting of the council last Monday evening the following claims against the city were audited and allowed:

Della M. Wilsey	$ 115.00
Ruth Epperson	75.00
Edith Pickett	65.00
Myrtle Pearce	65.00
Ethel Griffins	50.00
Alice Greathouse	35.00
Geo. W. Russell	70.00
Della M. Wilsey	11.36
Western Union Tel. Co.	3.00
Zellerbach Paper Co.	10.00
Square Deal Hardware Co.	4.45
Richmond Supply Co.	12.00
Pillow Bros.	69.45
Grolier Society	50.00
P. M. Eberhart	28.11
John J. Newbegin	68.49
H. W. Wilson	58.80
Municipal Journal	1.00
Western St. Gas & El. Co.	17.40
East Bay Water Co.	3.05
Mrs. E. Epperson	50.00
H. G. Stidham	45.00
Mrs. B. Casey	9.00
P. F. Johnson & Son	4.25
Mrs. Florilla Brown	15.00
R. Gillispie	5.00
A. C. Faris	175.00
J. A. Deadrich	100.00
J. A. McVittie	175.00
Nettie Whitesides	85.00
I. R. Vaughn	175.00
I. E. Marshal	165.00
R. C. Fernald	100.00
Nellie B. Coleman	82.50
Lela Follett	70.00
D. J. Hall	275.00
H. E. Jacobs	101.00
John Erlandson	80.00
W. J. Osborne	80.00
Chas H. Walker	175.00
V. A. Phillips	100.00
Robert Kirkparick	100.00
Oliver Wylie	100.00
E. Jennings	100.00
S. F. Wright	100.00
Daniel Cox	95.00
B. V. Shirley	90.00
H. W. Livingstone	90.00
D. A. Lang	90.00
L. E. Jones	90.00
M. R. Sprague	90.00
Charles S. Mahnke	90.00
P. E. Gambs	90.00
W. D. Petteys	90.00
John Kinstrey	96.00
J. W. Bolander	96.00
Roy Lemoin	165.00
Howard Yeater	120.00
R. F. Paasch	11-0.00
J. J. Barry	95.00
Hale Phillips	80.00
Frank Case	80.00
Wm. T. More	100.00
H. F. Schmidt	95.00
Vernon Andrews	80.00
Alfred Hickok	90.00
R. C. Prentice	80.00
Edward Bailey	100.00
R. A. Wells	95.00
G. F. Imbach	80.00
J. F. Lathrop	80.00
Francis Wilkins	10.00
L. Wierda	137.00
F. L. Krieg	110.00
F. H. Meader	65.00
C. R. Blake	125.00
Joy Smith	90.00
R. H. Cunningham	75.00
H. E. Wyatt	110.00
H. D. Chapman	250.00
G. B. Martin	110.00
C. H. Prouty	110.00
G. H. Miller	100.00
E. A. Hoffman	100.00
W. E. Imbach	100.00
Leonie Trautvetter	70.00
H. H. Turley	100.00
R. L. Calfee	125.00
J. T. Carnahan	125.00
T. E. McGowan	80.00
Wm. Ellis	110.00
J. McLean	18.00
P. Walsh	18.00
A. P. Tyler	18.00
H. A. Hawkins	18.00
B. Hounsell	18.00
M. Dertera	18.00
M. F. McGushin	18.00
S. J. Wilson	18.00
C. S. Hunt	20.25
C. B. Randall	18.00
A. Carlson	3.00
F. Verges	18.00
T. D. Baldwin	34.50
N. M. Blankenship	34.50
T. Rutherford	34.50
John A. Neill	40.00
Independent Publ. Co.	108.00
E. J. Gerrard	50.00
W. J. Lane	50.00
T. N. Hartnett	50.00
T. B. Ogborn	50.00
H. L. Penry	50.00
F. G. Gerlach	50.00
T. N. Long	50.00
R. L. Fernald	50.00
Wm. Picton	50.00
Elizabeth Favero	8.66
Floyd L. Sandrock	63.00
Pacific Gas & El Co.	7.50
E. Pinkerton	10.00
Rich Prtg & Publ Co.	3.27
F. L. Krieg	5.00
D. J. Hall	27.55
Carl Engleman	6.00
Jones & Strowbridge	14.25
F. Rossi	75.00
D. Campbell	75.00
C. Conn	75.00
T. H. Moore	75.00
F. C. Sherwood	98.00
M. A. Hancock	10.00
P. F. Johnson & Son	13.25
Craven Hospital	7.50
Frank Meader	6.60
John Buffum	58.50
John Buffum	43.50
I. R. Vaughn	5.60
Jackson H. Misner	150.00
Myrtle Scherruble	37.50
Total	$ 9,587.19

From a Richmond Woman

The following testimonial is from Mrs. M. Rehak, 677 16th St., Richmond:

"I am glad to give you this testimonial of your unusual knowledge and skill. I had suffered severely for three years and had undergone three operations without success. The last operation was a failure and for days was near death and was not expected to recover. I saw your advertisement and when I was strong enough to be about again came to you for treatment. I took your medicines for less than three weeks, when I was cured. When I started treatment with you I weighed only 115 pounds and gained daily in weight and now weigh close to 200 pounds. I have never had a sick moment since. I feel more than grateful to you, and three sick friends I have sent to you share also wish me to thank you. They have all been cured and feel they owe it all to you. I am sending another patient to you and believe you will do as much for her."

WE CAN DO THE SAME FOR YOU

No Operations—no Pain—Cost Less Than Half of Other Doctors.

Absolutely Free Consultation and Diagnosis.

Office Hours—10 to 8
Sunday and Holidays—10 to 12

DRS. CHAN & KONG

901 Clay St., Cor. 9th Oakland, Cal.
Phone Oakland 2849

COMING EVENTS

MAY 5—Companions of the Forest, A. O. F., San Pablo Circle, 243 dance in Foresters Hall, San Pablo. Lenzen-McRacken orchestra.

MAY 8—Prize whist party by Herman Sisters in Pythian Hall.

MAY 10—Red Cross Society's whist party in Pulse Hall.

MAY 15—Whist party at St. Paul's Catholic church. Many valuable prizes, dancing and the serving of refreshments.

MAY 25—Miramar Chapter, O. E. S. dance in East Shore Park. Invitational.

MAY 26—Benefit ball by the W. O. W. Club.

JUNE 9—Pythian Sisters, Contra Costa Temple annual dance at East Shore Park.

A. D. Tenny of Pacific Grove and O. C. Hixson of Willows are visiting at the home of W. A. Tenny, 2471 Solto avenue here.

H. P. HELMS DIES AT OROVILLE HOME

(Special to Record-Herald)

OROVILLE, May 5.—Huston Perry Helms, one of the best known pioneers of this part of California, died at his home late yesterday afternoon. Infirmities of old age hastened his death.

Helms was 92 years of age, a native of Indiana. He came across the plains to California in 1850 and settled in Superior California. He had engaged in stock raising for the greater part of his life.

AN EARLY MASON.

Helms was hale and hearty up to within a few weeks of his death. He was one of the oldest Masons in California, and his funeral will be conducted under the auspices of that order Saturday afternoon.

Helms is survived by a daughter, Mrs. J. M. Ward of Oroville; one son, J. H. Helms of San Francisco, and ten grandchildren; Mrs. E. B. Coyle of Los Angeles, Mrs. S. Fraser of Richmond, Cleon Freer of Oroville, H. C. Ward of Arizona, Mrs. Minnie Helms of Sacramento, George Ward of Oroville, Mrs. O. C. Perry of Palo Alto, Mrs. Roy Letchworth of San Francisco and Mrs. R. C. Taylor of Oroville.

TINY TOT IN FEATURE HARP ACT THIS WEEK

Alice Dillon, the world's youngest harpest, and already famous in the world of music, is a visitor this week in Oakland. The little musician, only a few months over six years old, is already a vaudeville star, although she may not be for long if her father, a former United States army officer, is called back to the colors. Miss Dillon is a feature this week at the Pantages while her daddy is waiting word as to whether or not Uncle Sam wants his old soldiers back.

Alice Dillon—who is smaller than the harp she plays on the stage—has studied since she was four, and already essays selections that far older musicians would be affraid to attempt.

Today, after the matinee at the Pantages, the management plans to give a reception for children to this remarkable little star, when the children will be invited to the stage after the performance to greet and shake hands with the little musical wonder.

This week's bill at the Pantages is headed by two notable headliners. The "Bachelor Dinner," New York's greatest comedy success, will be one, and the other is Patricola, the famous cabaret idol of the same city. There are other big features to accompany this great show.

Bowling Notes

HITS MAPLES.

Jack McGraw of the Point has been hitting the maples at a great clip lately. Jack is a hard man to beat and is always pegging away.

WHAT'S THE MATTER.

Bowling fans are wondering what is the matter with Tom Hitch of Point fame.

HIGH SCORE.

Eddie Gregg is another local boy who hits for nearly a double century every time he starts.

WINS HAT.

Bill Page won the hat offer of Crane and Smith the live gent's furnishers for the 100th game.

AT THE DRIVES.

Ed Lambrecht was at the "drives" last night and toppled over a few of the pins.

LAB. BOY THERE.

Ed Pauley of the S. O. Labratory mowed them down last night.

CHAMP COMING.

Jerry Girard, coast bowling champion will appear at the Seventh street alleys on Monday evening. Jerry holds the high average of 196 for six games.

LOCAL MENTION

Pertinent remarks about well-known People in Richmond Happenings about Town

EXERCISES.

Patriotic exercises will be held by Dewey Camp, Spanish War veterans and Richmond Post G. A. R. at Sunset View cemetery May 30.

HOME FROM TRIP.

Frank Lucas, garage man of this city and L. H. Schrader, furniture dealer have returned from the Garcia river district in Humboldt county with a record catch of trout.

ENTERTAIN FRIENDS.

Mr. and Mrs. T. R. Curry of El Cerrito entertained a number of their friends at a spaghetti dinner Thursday evening at their beautiful new home on Morgan street.

TROUT FISHING.

Superintendent Joseph Brooks of the Standard Oil company accompanied by ten of the officials of the local plant left today for Bolinas for a trout fishing expedition.

GREEK DRAMA DRAWS MANY TO PARK YESTERDAY

A large number of persons were present yesterday afternoon at the Greek playlet "Ceres" held at East Shore park by the students of the Richmond High School.

The principal part was taken by Miss Lucille Plaehn as "Ceres." Others in the playlet were Mildred Truitt as Juno; Elizabeth Cagwin, a mortal from Attica; Irene Bailey as Flora; Hazel Hawkins as Pomona; Helen Angell as Proserpina; Ida Lackey as the littlest hour.

Much credit is due the faculty of the school for the expert coaching given for the playlet.

AMERICAN TRADING STAMPS

are and always will be AS GOOD AS GOLD! Every stamp is guaranteed and will always be redeemed at its full value. Continue to SAVE THEM! Make it a point to ALWAYS patronize the merchants giving AMERICAN Stamps. They are used as an advertisement by these stores and as an extra inducement for you to PAY CASH.

CUT OUT THIS COUPON
—IT IS GOOD FOR—
10 FREE
American Trading Stamps
With a Cash Purchase of 25c or over at this Store

STIEFVATERS TWO STORES

8th and Macdonald Phone 83
Point Richmond Phone 41

The most for your money at stores giving American Stamps

Our Autos at Your Service to See

Mira Vista

CONTRA COSTA REALTY CO.
(Owners)

914 Macdonald Avenue Phone Richmond 902

WE WILL HANDLE SUBSCRIPTIONS TO THE GOVERNMENT WAR LOAN WITHOUT CHARGE

AS a member of the H. M. Byllesby & Company organization, the undersigned will receive and handle subscriptions (without charge or profit) in any denominations authorized, for the new Government Bonds issued to finance the war for Democracy.

Our organization maintains a well equipped Bond Department, normally employed in financing the construction requirements of the utility properties under Byllesby management.

The facilities of the Bond Department have been placed at the disposal of the Government and the public without expense of any kind in the nation wide effort to make the War Loan an immediate success.

It is a patriotic duty for all those who are able to invest liberally in the new Government Bonds.

We will be glad to take your order for any amount—large or small—and to supply all available information regarding the issue.

WESTERN STATES GAS & ELECTRIC CO

C. M. Brewer
Telephone 115 RICHMOND, CAL. 317 Sixth Street